

MÓDULO 'A'
Barra

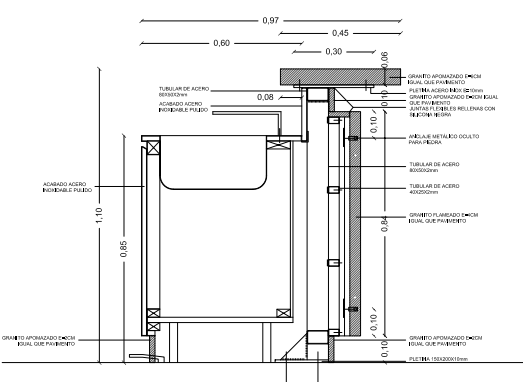

MÓDULO 'B'
Contrabarra

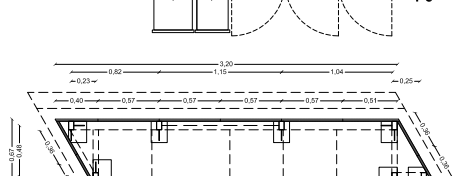
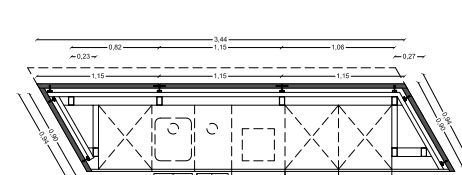
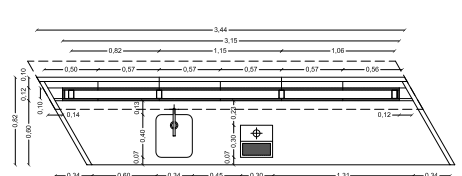
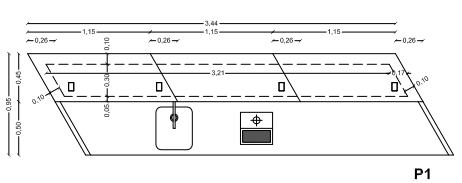
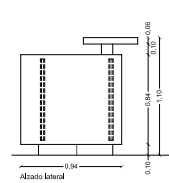
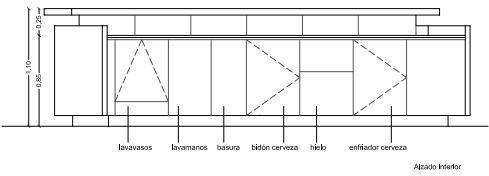
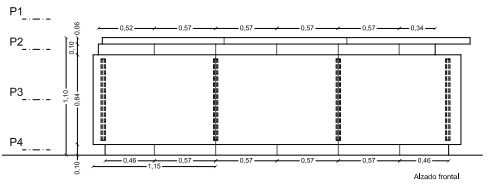
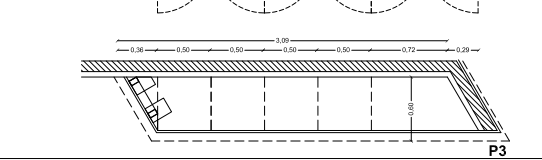
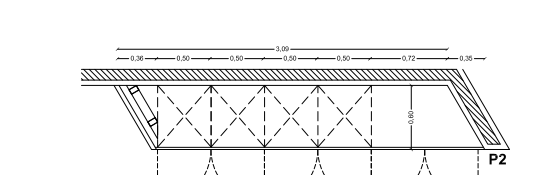
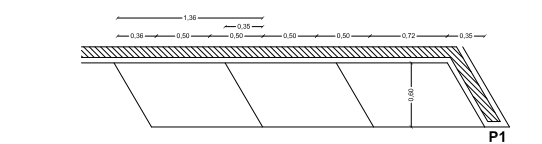
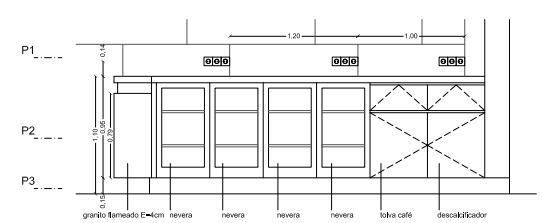

MÓDULO 'C'

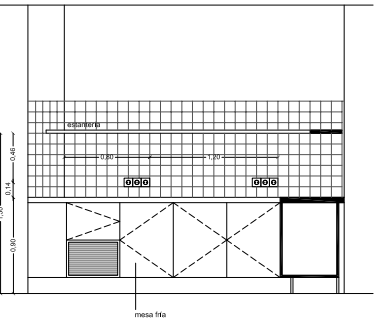

MÓDULO 'D'

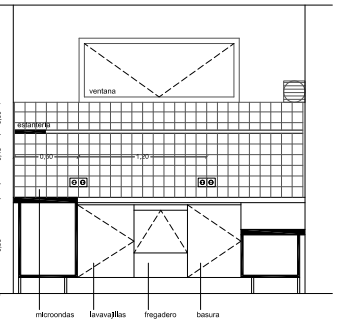

MÓDULO 'E'

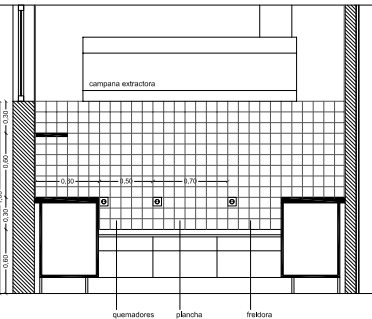

CENTRO FEDERICO GARCÍA LORCA
PLAZA DE LA ROMANILLA, GRANADA
ISSA
EQUIPAMIENTO

fecha: 23.11.2009
estado: cerrado
sketchup: arquitecturas
plano

Bar - cafetería

EQ-02

firma responsable: soto

promotor:
Fundación Federico García Lorca
Pinar 23, 28008 MADRID, tel 34 91 577 5585 fax 34 91 575 1862
www.fundacionfgl.com
arquitectos:
ctciba
serrano 90, 7 28008 MADRID, tel 34 91 445 7788 fax 34 91 446 3366
www.ctciba.com
arquitectos:
mx+sl | mexican and slovenian architects, s.l.
Rcassefco 201, 5-1 08008 BARCELONA
tel/fax 34 93 4 15 19 87 e-mail contact@mx+sl.net
arquitecto:
Boris Bezan
colaboradores:
Boris Bezan | Mónica Juvera | Héctor Mendoza | Mara Partida